

# 2021-2022 SPRING REGISTRATION

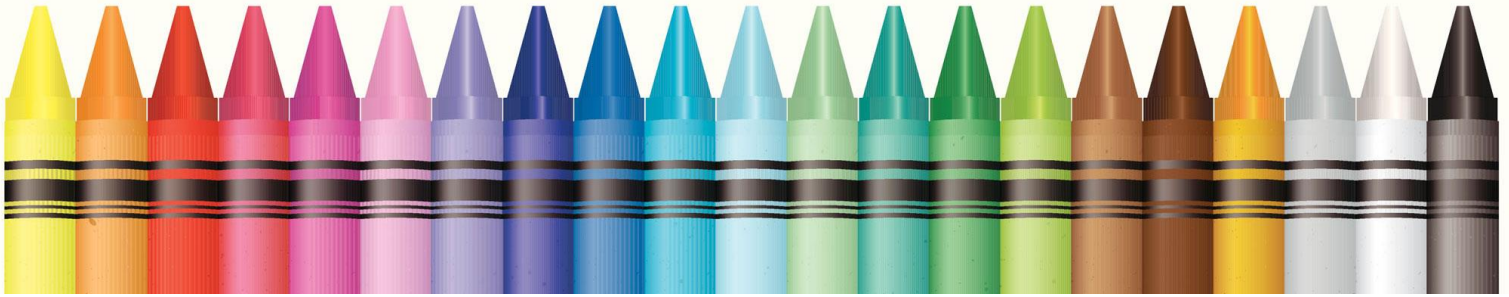

## NEW STUDENT REGISTRATION

### New Student Registration

New Student Registration for the 2021-22 school year has begun. Parents will use the online enrollment application process to register at their convenience.

PLEASE NOTE: If your child is currently enrolled in Pre-K at Barnwell you do not need to register your child for kindergarten.

### Kindergarten to 5th Grade Registration

1. Gather the required registration documents.
2. Complete the online registration application at <https://www.fultonschools.org/enrollment> and upload the required registration documents.
3. Email your 5-digit application number to Paula Cattanach at [Cattanach@fultonschools.org](mailto:Cattanach@fultonschools.org).

Please contact [Cattanach@fultonschools.org](mailto:Cattanach@fultonschools.org) with any questions you may have about your child's registration for the 2021-22 school year.

All required registration documents will be reviewed and verified by the school before your child's registration for the 2021-22 school year is complete.



### Required Registration Documents

- Original Birth Certificate (<https://www.fultonschools.org/Page/660>)
- Original Social Security Card or Waiver Form (Waiver forms are available from the school)
- Current Immunization Certificate (GA Form 3231) Signed by doctor
- Vision, Hearing, Dental, Nutrition Screening Certificate (GA Form 3300)
- Government Issued Picture ID of Parent/Guardian
- Proof of Residency—One current utility bill (sewer/water or electric) and a second proof from the list below

### Approved Residence Verification List

**Current utility bill** (sewer/water or electric)  
We cannot accept natural gas bills

#### PLUS one of the following proofs:

- Copy of home mortgage payment
- Lease/Renters Agreement
- Current bank statement
- Copy of Section 8 / HUD housing contract
- Copy of home contract
- Homeowner's/Renter's insurance card
- Current paycheck stub
- State driver's license/ID with current address
- Current HOA Bill/Statement