

SR 400 EXPRESS LANES

Adjacent Fulton County Schools

Woodland Elementary

- No building impacts
- Impacts to playground
- No Athletic Field Impacts
- Express Lanes at grade
- TOTAL required right-of-way 1.40 acres*

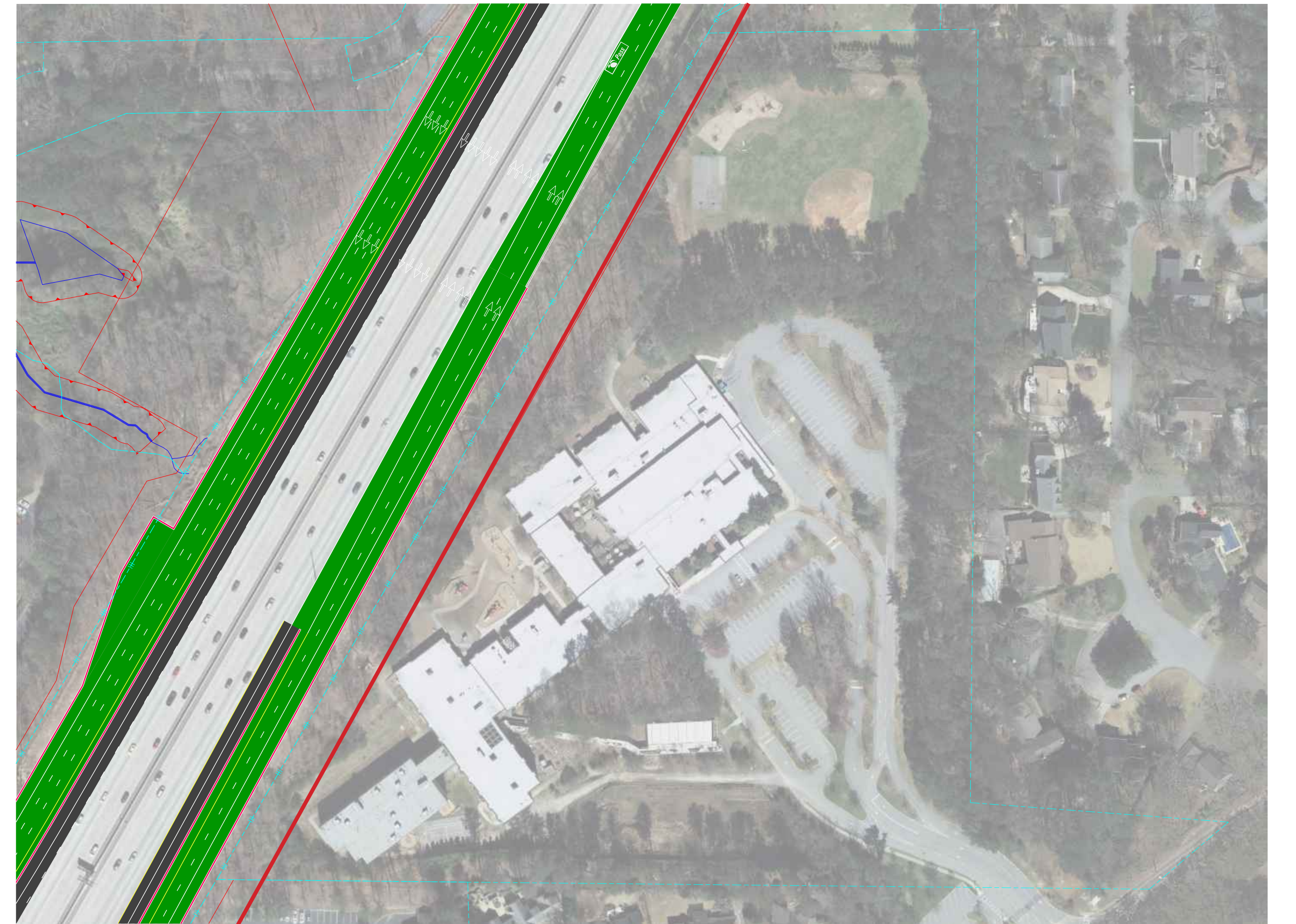

Dunwoody Springs Elementary

- No building impacts
- No Athletic Field Impacts
- Express Lanes begin to be elevated in vicinity of 4-Square/Basketball Court
- Express Lanes will include side barriers along frontage of school
- TOTAL required right-of-way 0.80 acres*

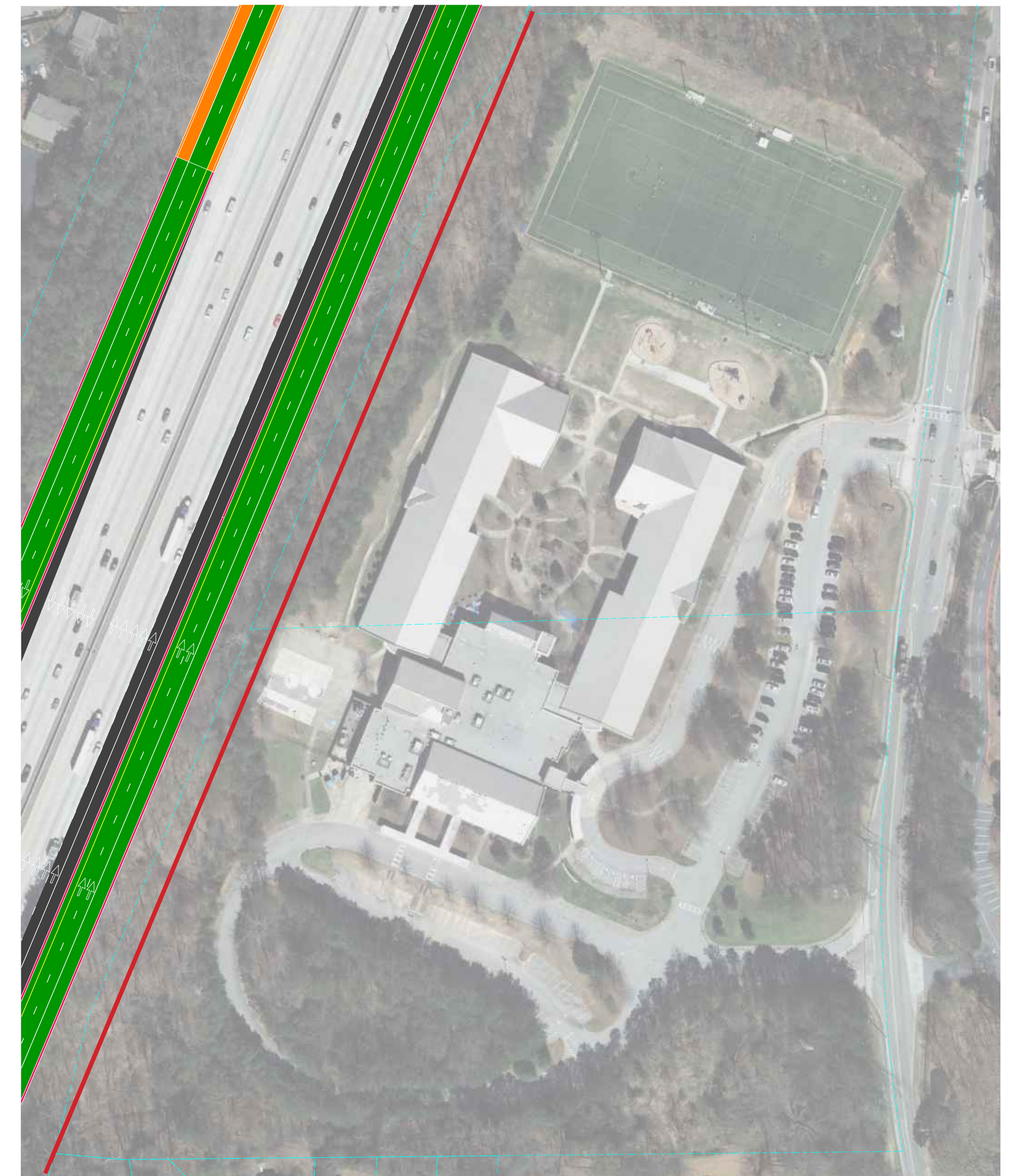

Sandy Springs Charter Middle

- No facility impacts
- Express Lanes at grade
- Small Impact off Pride Place
- TOTAL required right-of-way 0.25 acres*

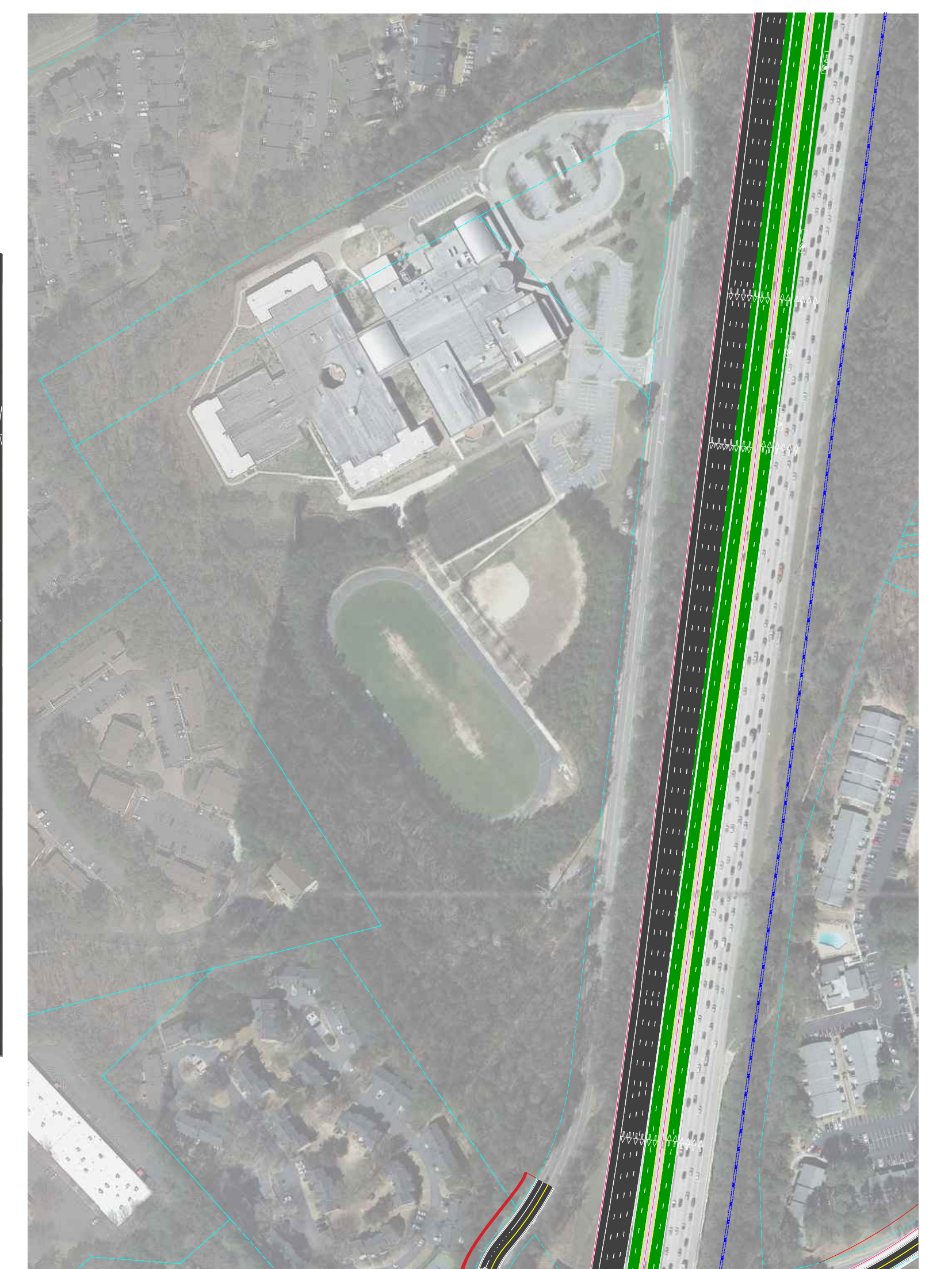

*indicates preliminary right-of-way estimates based on current design, and is subject to change. Coordination with Fulton County Schools is ongoing.